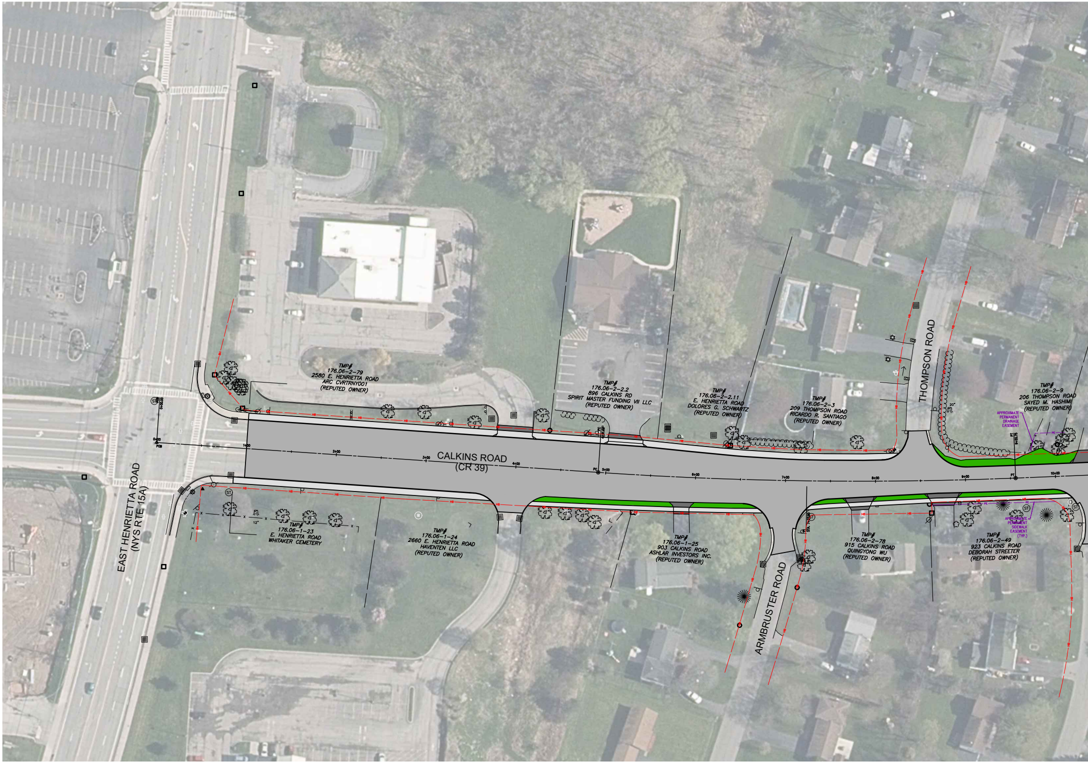
EAST HENRIETTA ROAD
(NYS RTE 15A)
CALKINS ROAD
(CR 39)
THOMPSON ROAD
ARMBRUSTER ROAD
TMP# 176.06-2-79 2580 E. HENRIETTA ROAD ARC CVRTRNY001 (REPUTED OWNER)
TMP# 176.06-2-2.2 896 CALKINS RD SPIRIT MASTER FUNDING VII LLC (REPUTED OWNER)
TMP# 176.06-2-2.11 E. HENRIETTA ROAD DOLORES G. SCHWARTZ (REPUTED OWNER)
TMP# 176.06-2-3 209 THOMPSON ROAD RICARDO R. SANTIAGO (REPUTED OWNER)
TMP# 176.06-2-9 206 THOMPSON ROAD SAYED M. HASHIMI (REPUTED OWNER)
APPROXIMATE PERMANENT DRAINAGE EASEMENT
TMP# 176.06-1-23 E. HENRIETTA ROAD WHITAKER CEMETERY
TMP# 176.06-1-24 2660 E. HENRIETTA ROAD HAVENTEN LLC (REPUTED OWNER)
TMP# 176.06-1-25 903 CALKINS ROAD ASHLAR INVESTORS INC. (REPUTED OWNER)
TMP# 176.06-2-78 915 CALKINS ROAD QUINGYONG WU (REPUTED OWNER)
TMP# 176.06-2-49 923 CALKINS ROAD DEBORAH STREETER (REPUTED OWNER)
APPROXIMATE PERMANENT SIDEWALK EASEMENT (TYP.)
POB
1+00
2+00
3+00
4+00
5+00
6+00
7+00
8+00
9+00
10+00
PC
PT
HB
PE
ST
12"
20"

CALKINS ROAD REHABILITATION

Scale: 1" = 40'-0"

ALTERNATIVE 1

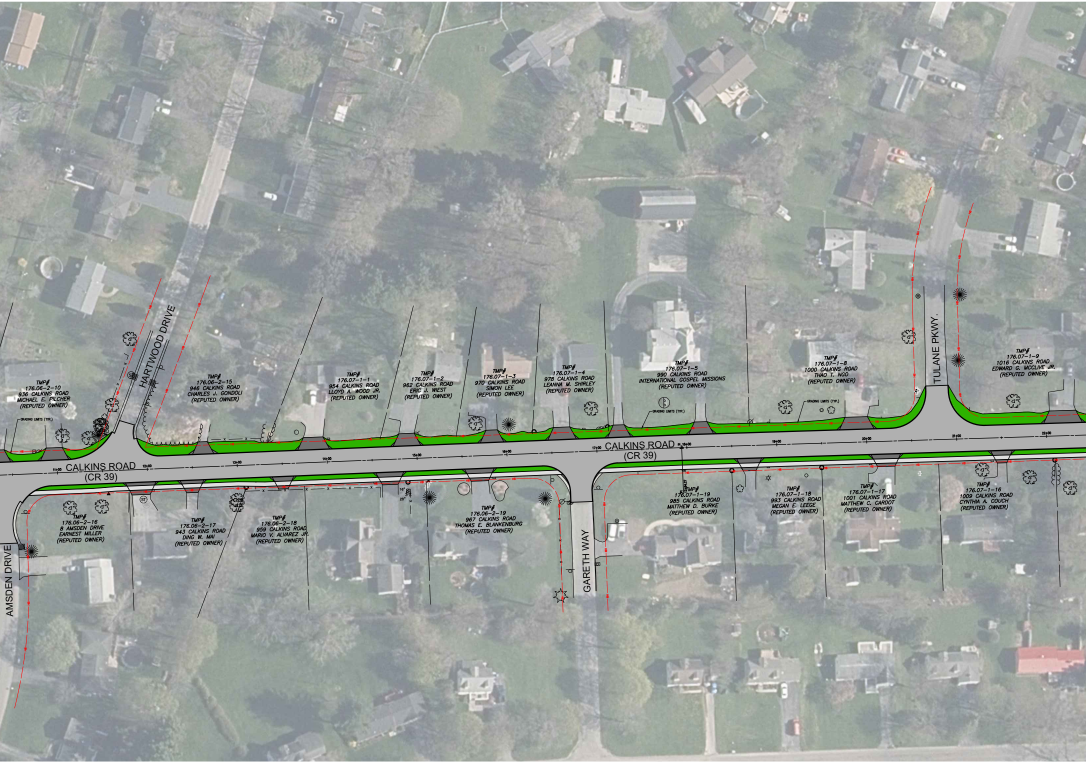
HARTWOOD DRIVE
TULANE PKWY.
AMSDEN DRIVE
GARETH WAY
CALKINS ROAD
(CR 39)
CALKINS ROAD
(CR 39)
TMP# 176.06-2-10 936 CALKINS ROAD MICHAEL E. PILCHER (REPUTED OWNER)
TMP# 176.06-2-15 946 CALKINS ROAD CHARLES J. GONDOLI (REPUTED OWNER)
TMP# 176.07-1-1 954 CALKINS ROAD LLOYD A. WOOD JR. (REPUTED OWNER)
TMP# 176.07-1-2 962 CALKINS ROAD ERIC J. WIEST (REPUTED OWNER)
TMP# 176.07-1-3 970 CALKINS ROAD SIMON LEE (REPUTED OWNER)
TMP# 176.07-1-4 978 CALKINS ROAD LEANNA M. SHIRLEY (REPUTED OWNER)
TMP# 176.07-1-5 990 CALKINS ROAD INTERNATIONAL GOSPEL MISSIONS (REPUTED OWNER)
TMP# 176.07-1-8 1000 CALKINS ROAD THAO T. NGO (REPUTED OWNER)
TMP# 176.07-1-9 1016 CALKINS ROAD EDWARD G. MCCLIVE JR. (REPUTED OWNER)
TMP# 176.06-2-16 8 AMSDEN DRIVE EARNEST MILLER (REPUTED OWNER)
TMP# 176.06-2-17 943 CALKINS ROAD DING W. MAI (REPUTED OWNER)
TMP# 176.06-2-18 959 CALKINS ROAD MARIO V. ALVAREZ JR. (REPUTED OWNER)
TMP# 176.06-2-19 967 CALKINS ROAD THOMAS E. BLANKENBURG (REPUTED OWNER)
TMP# 176.07-1-19 985 CALKINS ROAD MATTHEW D. BURKE (REPUTED OWNER)
TMP# 176.07-1-18 993 CALKINS ROAD MEGAN E. LEEGE (REPUTED OWNER)
TMP# 176.07-1-17 1001 CALKINS ROAD MATTHEW C. CARDOT (REPUTED OWNER)
TMP# 176.07-1-16 1009 CALKINS ROAD CYNTHIA A. COUCH (REPUTED OWNER)
GRADING LIMITS (TYP.)
GRADING LIMITS (TYP.)
GRADING LIMITS (TYP.)
11+00
12+00
13+00
14+00
15+00
16+00
17+00
PI 18+00
19+00
20+00
21+00
22+00
HB
ST
16"
20"

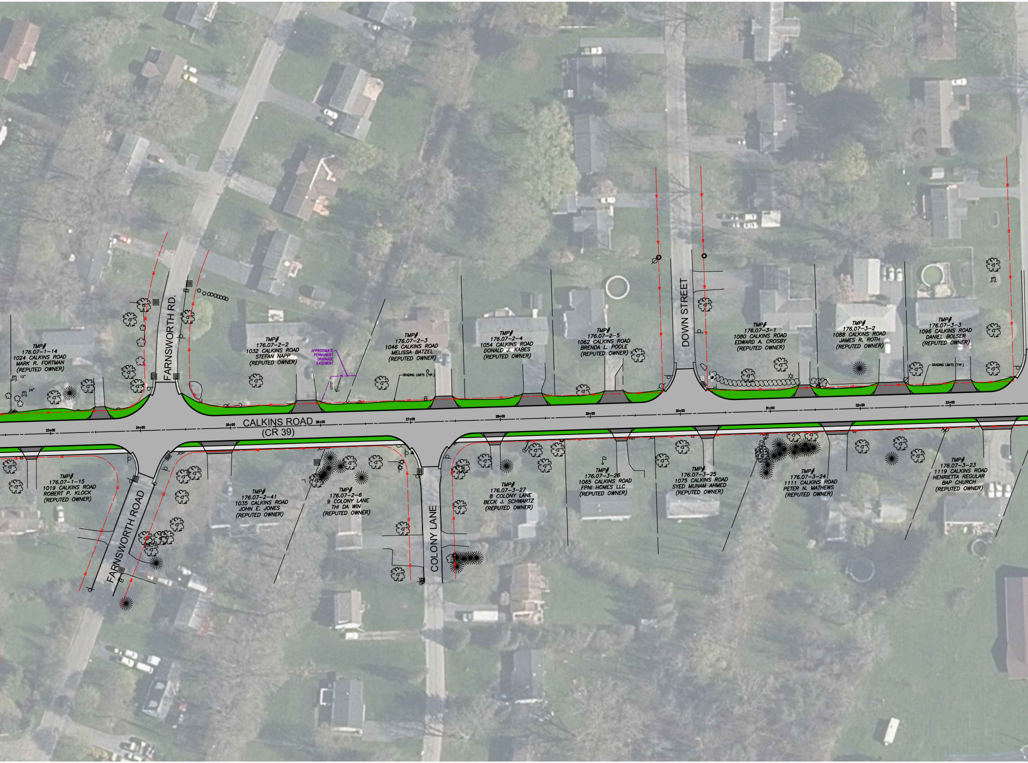
CALKINS ROAD
(CR 39)
FARNSWORTH RD.
FARNSWORTH ROAD
COLONY LANE
DOWN STREET
23+00
24+00
25+00
26+00
27+00
28+00
29+00
30+00
31+00
32+00
33+00
12"
24"
HB
BH
PE
APPROXIMATE PERMANENT DRAINAGE EASEMENT
GRADING LIMITS (TYP.)
TMP# 176.07-1-14 1024 CALKINS ROAD MARK R. FORTMAN (REPUTED OWNER)
TMP# 176.07-2-2 1032 CALKINS ROAD STEFAN NAPP (REPUTED OWNER)
TMP# 176.07-2-3 1046 CALKINS ROAD MELISSA BATZEL (REPUTED OWNER)
TMP# 176.07-2-4 1054 CALKINS ROAD DONALD J. KABES (REPUTED OWNER)
TMP# 176.07-2-5 1062 CALKINS ROAD BRENDA L. POOLE (REPUTED OWNER)
TMP# 176.07-3-1 1080 CALKINS ROAD EDWARD A. CROSBY (REPUTED OWNER)
TMP# 176.07-3-2 1088 CALKINS ROAD JAMES R. ROTH (REPUTED OWNER)
TMP# 176.07-3-3 1096 CALKINS ROAD DANIEL BOLSER (REPUTED OWNER)
TMP# 176.07-1-15 1019 CALKINS ROAD ROBERT P. KLOCK (REPUTED OWNER)
TMP# 176.07-2-41 1035 CALKINS ROAD JOHN E. JONES (REPUTED OWNER)
TMP# 176.07-2-6 9 COLONY LANE THI DA WIN (REPUTED OWNER)
TMP# 176.07-3-27 8 COLONY LANE BECK J. SCHWARTZ (REPUTED OWNER)
TMP# 176.07-3-26 1065 CALKINS ROAD FPNI HOMES LLC (REPUTED OWNER)
TMP# 176.07-3-25 1075 CALKINS ROAD SYED MUNAM AHMED (REPUTED OWNER)
TMP# 176.07-3-24 1111 CALKINS ROAD PETER N. MATHEWS (REPUTED OWNER)
TMP# 176.07-3-23 1119 CALKINS ROAD HENRIETTA REGULAR BAP CHURCH (REPUTED OWNER)

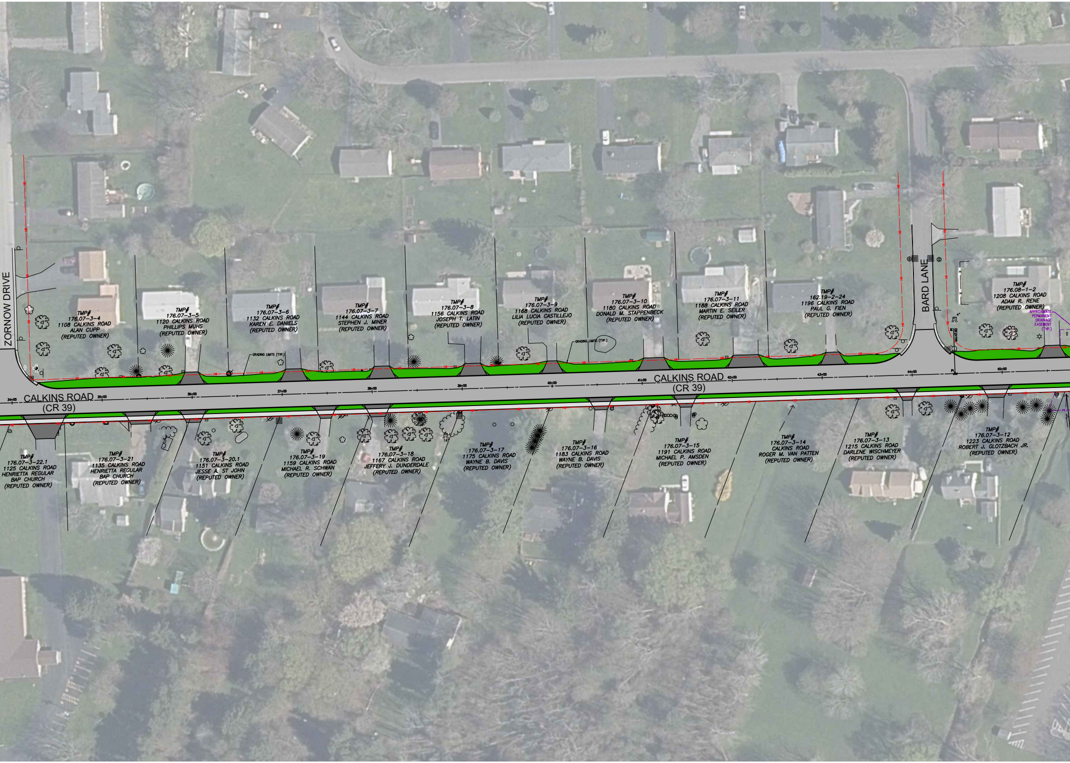
ZORNOW DRIVE
BARD LANE
CALKINS ROAD
(CR 39)
CALKINS ROAD
(CR 39)
34+00
35+00
36+00
37+00
38+00
39+00
40+00
41+00
42+00
43+00
44+00
45+00
PI
44+47.62
GRADING LIMITS (TYP.)
GRADING LIMITS (TYP.)
APPROXIMATE PERMANENT DRAINAGE EASEMENT (TYP.)
PE
HB
TMP# 176.07-3-4 1108 CALKINS ROAD ALAN CUPP (REPUTED OWNER)
TMP# 176.07-3-5 1120 CALKINS ROAD PHILLIPS MUHS (REPUTED OWNER)
TMP# 176.07-3-6 1132 CALKINS ROAD KAREN E. DANIELS (REPUTED OWNER)
TMP# 176.07-3-7 1144 CALKINS ROAD STEPHEN J. MINER (REPUTED OWNER)
TMP# 176.07-3-8 1156 CALKINS ROAD JOSEPH T. LATIN (REPUTED OWNER)
TMP# 176.07-3-9 1168 CALKINS ROAD LILIA LUCIA CASTILLEJO (REPUTED OWNER)
TMP# 176.07-3-10 1180 CALKINS ROAD DONALD M. STAPPENBECK (REPUTED OWNER)
TMP# 176.07-3-11 1188 CALKINS ROAD MARTIN E. SEILER (REPUTED OWNER)
TMP# 162.19-2-24 1196 CALKINS ROAD PAUL G. FIEN (REPUTED OWNER)
TMP# 176.08-1-2 1208 CALKINS ROAD ADAM R. RENE (REPUTED OWNER)
TMP# 176.07-3-22.1 1125 CALKINS ROAD HENRIETTA REGULAR BAP CHURCH (REPUTED OWNER)
TMP# 176.07-3-21 1135 CALKINS ROAD HENRIETTA REGULAR BAP CHURCH (REPUTED OWNER)
TMP# 176.07-3-20.1 1151 CALKINS ROAD JESSE A. ST JOHN (REPUTED OWNER)
TMP# 176.07-3-19 1159 CALKINS ROAD MICHAEL R. SCHWAN (REPUTED OWNER)
TMP# 176.07-3-18 1167 CALKINS ROAD JEFFERY J. DUNDERDALE (REPUTED OWNER)
16"
TMP# 176.07-3-17 1175 CALKINS ROAD WAYNE B. DAVIS (REPUTED OWNER)
TMP# 176.07-3-16 1183 CALKINS ROAD WAYNE B. DAVIS (REPUTED OWNER)
TMP# 176.07-3-15 1191 CALKINS ROAD MICHAEL P. AMSDEN (REPUTED OWNER)
TMP# 176.07-3-14 CALKINS ROAD ROGER M. VAN PATTEN (REPUTED OWNER)
TMP# 176.07-3-13 1215 CALKINS ROAD DARLENE WISCHMEYER (REPUTED OWNER)
TMP# 176.07-3-12 1223 CALKINS ROAD ROBERT J. GLOTZBACH JR. (REPUTED OWNER)

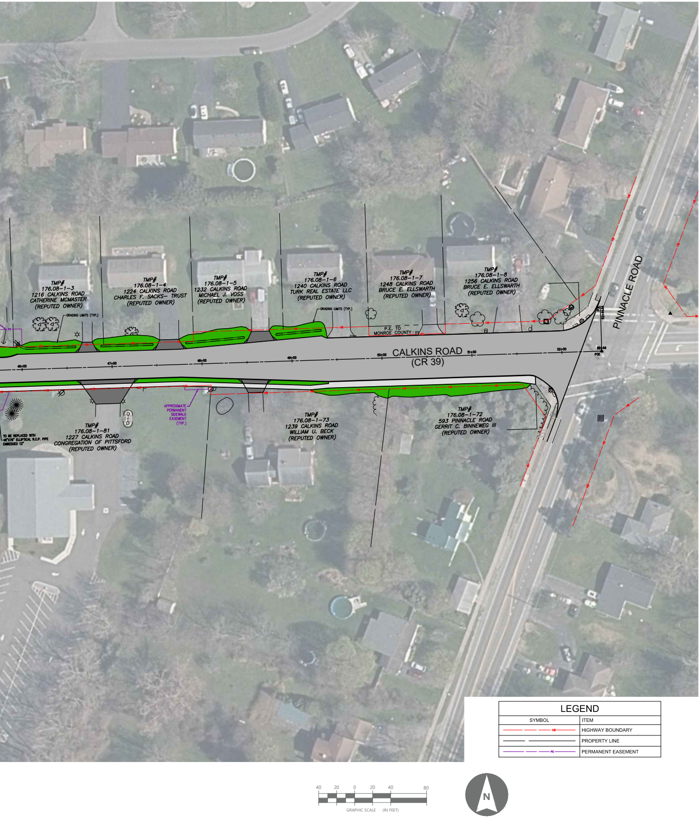
TMP# 176.08-1-3
1216 CALKINS ROAD
CATHERINE MCMASTER
(REPUTED OWNER)
TMP# 176.08-1-4
1224 CALKINS ROAD
CHARLES F. SACKS- TRUST
(REPUTED OWNER)
TMP# 176.08-1-5
1232 CALKINS ROAD
MICHAEL J. VOSS
(REPUTED OWNER)
TMP# 176.08-1-6
1240 CALKINS ROAD
TURK REAL ESTATE LLC
(REPUTED OWNER)
TMP# 176.08-1-7
1248 CALKINS ROAD
BRUCE E. ELLSWARTH
(REPUTED OWNER)
TMP# 176.08-1-8
1256 CALKINS ROAD
BRUCE E. ELLSWARTH
(REPUTED OWNER)
GRADING LIMITS (TYP.)
GRADING LIMITS (TYP.)
PE
P.E. TO MONROE COUNTY
CALKINS ROAD
(CR 39)
46+00
47+00
48+00
49+00
50+00
51+00
52+00
52+44
POE
POE 52+44.34
PINNACLE ROAD
HB
APPROXIMATE PERMANENT SIDEWALK EASEMENT (TYP.)
TO BE REPLACED WITH 48"X76" ELLIPTICAL R.C.P. PIPE EMBEDDED 12"
TMP# 176.08-1-81
1227 CALKINS ROAD
CONGREGATION OF PITTSFORD
(REPUTED OWNER)
TMP# 176.08-1-73
1239 CALKINS ROAD
WILLIAM U. BECK
(REPUTED OWNER)
TMP# 176.08-1-72
593 PINNACLE ROAD
GERRIT C. BINNEWEG III
(REPUTED OWNER)
40
20
0
20
40
80
GRAPHIC SCALE (IN FEET)
N

LEGEND

SYMBOL	ITEM
— — HB — —	HIGHWAY BOUNDARY
—— ——	PROPERTY LINE
— — PE — —	PERMANENT EASEMENT