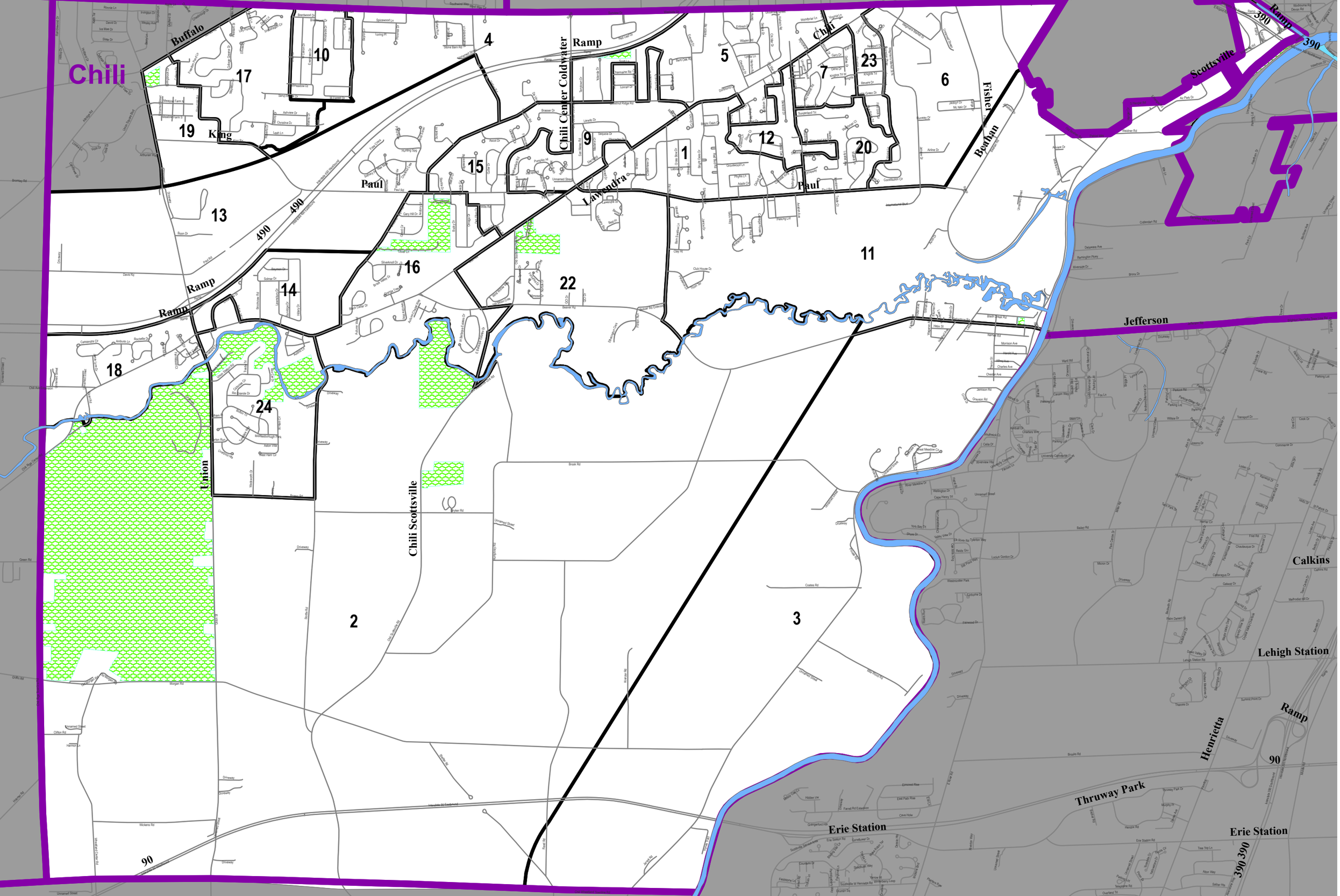

Legislative District 3

Monroe County Board of Elections

Purple Line = Town or City Line
Black Line = Election district

N
W E
S

1 in = 3,024 feet